

P.V.C. Acid Neutralising Tank (above ground)

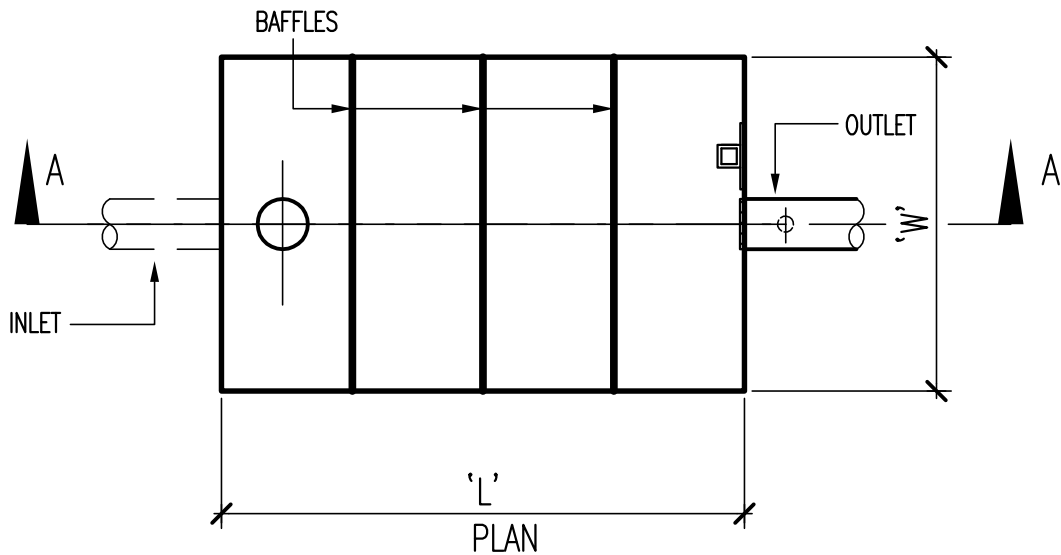

NOTE :-

- THE DIAMETER OF THE OUTLET PIPE SHALL BE AT LEAST ONE SIZE LARGER THAN THE INLET PIPE. EXCEPT THAT WHERE THE DIAMETER OF THE INLET PIPE IS 100mm THE DIAMETER OF THE OUTLET PIPE MAY BE 100mm.
- TANK AND BAFFLES CONSTRUCTED OF 6mm MIN. POLYVINYL CHLORIDE (P.V.C.) SHEETS.
- 3-No. BAFFLES TO BE EQUALLY SPACED.
- 32 x 32 x 25 DEEP P.V.C. BRACKET TO BE FITTED AS CLOSE AS PRACTICABLE TO THE OUTLET.
- SIZE OF MARBLE CHIPS SHALL BE WITHIN THE RANGE OF 40mm - 60mm.
- MARBLE CHIPS TO COVER 2/3 OF WATER LEVEL
- NEUTRALISING TANK TO BE CONNECTED AS SPECIFIED IN THE CONSENT FOR INSTALLATION.
- TANK TO BE LOCATED IN A POSITION SO AS TO PROVIDE READY ACCESS FOR FITTING THE CEMENT MORTAR TEST BLOCK. MAINTENANCE OR REPLACEMENT OF MARBLE CHIPS AND OBTAINING SAMPLES FROM THE SAMPLING VALVE.
- FOR BELOW GROUND INSTALLATIONS REFER FRANKSTON CONCRETE PRODUCTS '3000' SERIES DRAWINGS.

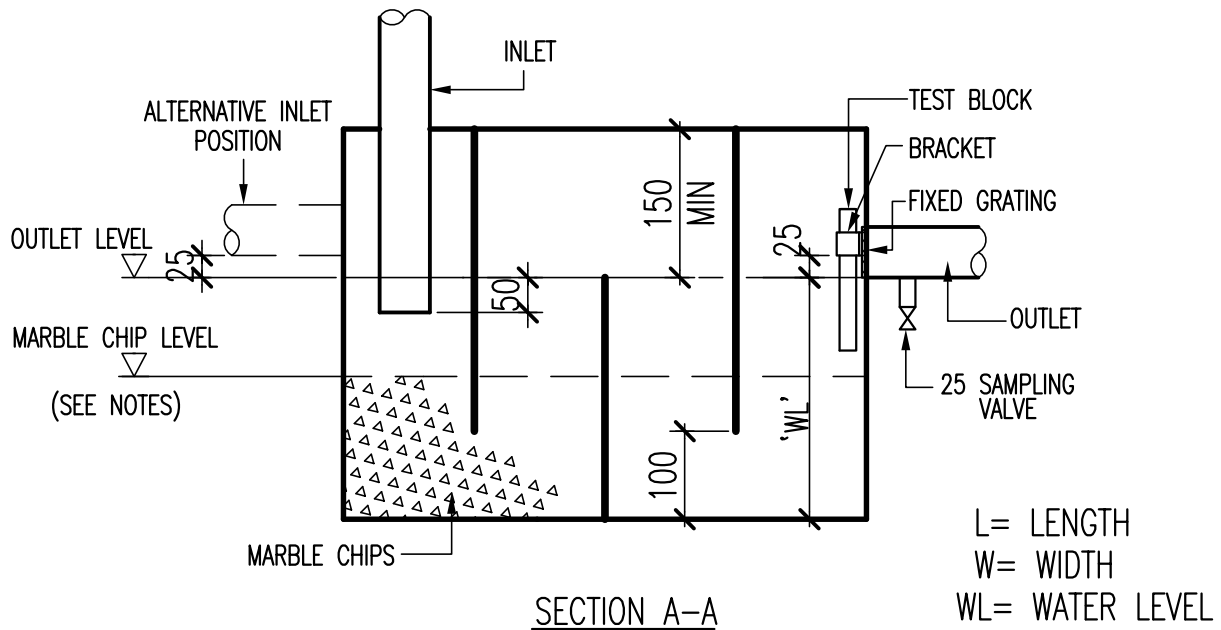

Frankston Concrete Products

30-44 MILES GROVE
P.O.Box 306
SEAFORD, VICTORIA 3198

Tel.(03)9786 3111 Fax.(03)9786 3208
web site - www.frankstonconcrete.com.au
email - sales@frankstonconcrete.com.au

DRAWN	M.D.S.
CHECKED	J.A.
APPROVED	M.M.
DRAWING No.	95/1001B